Soil Organic Carbon Stocks

Rapid Carbon Assessment (RaCA): Region 3

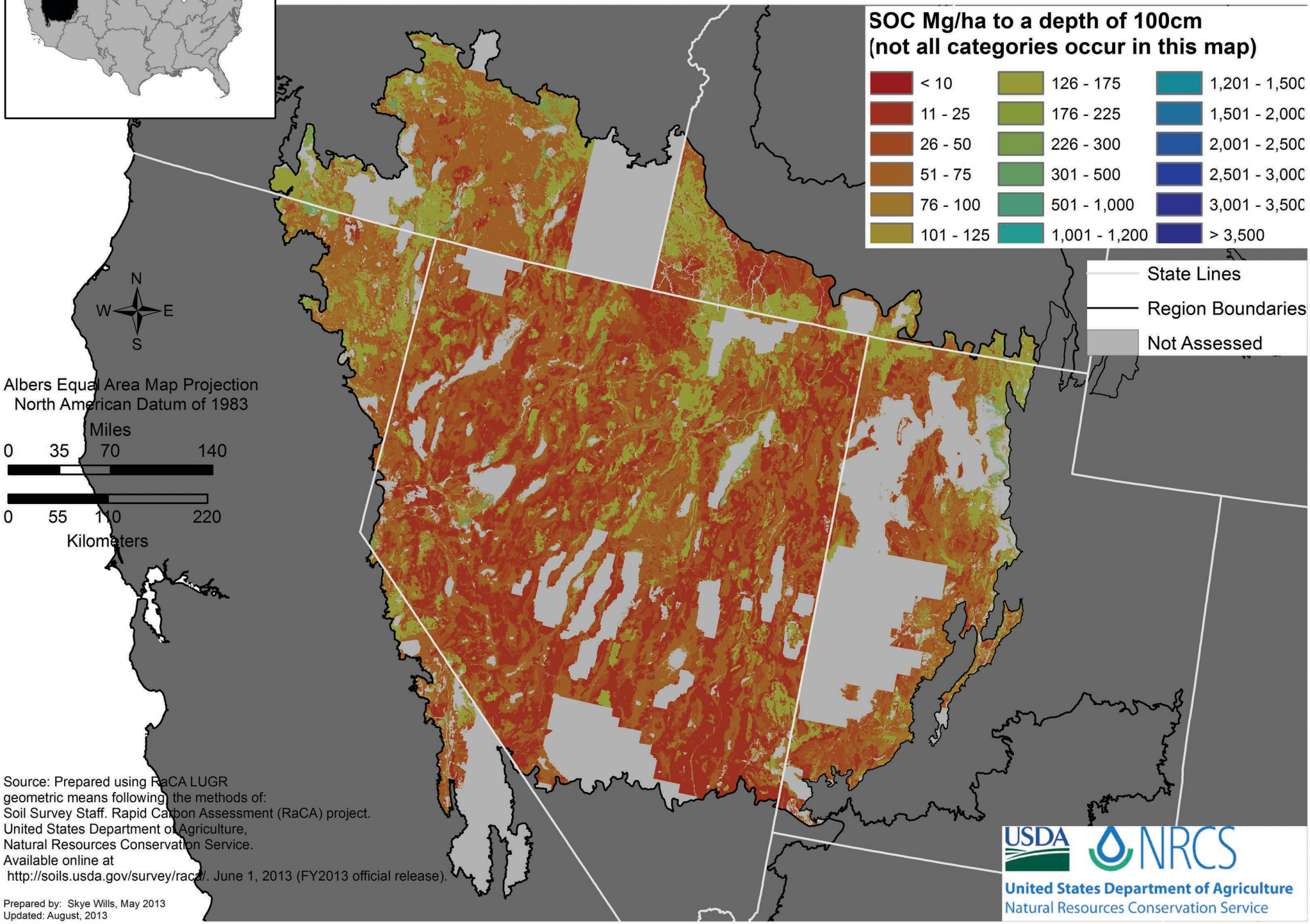

Source: Prepared using RaCA LUGR geometric means following the methods of: Soil Survey Staff. Rapid Carbon Assessment (RaCA) project. United States Department of Agriculture, Natural Resources Conservation Service. Available online at http://soils.usda.gov/survey/raca/. June 1, 2013 (FY2013 official release).

Prepared by: Skye Wills, May 2013
Updated: August, 2013

USDA NRCS
United States Department of Agriculture
Natural Resources Conservation Service